

FOR SALE

1.24 +/- Acres

Buford Highway/Herrington Road, Gwinnett County, GA



Location Description: The subject property is located at the northeast corner of Buford Highway (Hwy 23) and Herrington Road in the City of Peachtree Corners in Gwinnett County, GA.

PROPERTY FEATURES

SIZE	1.25 +/- Acres
LOCATION	Land lot 256 of the 6th Dist of Gwinnett County
FRONTAGE	200 +/- feet on Hwy 23 400 +/- feet on Herrington Road
PRICE	\$135,000 Total
TERMS	Cash, Property sold "As is"
ZONING	C-2; City of Peachtree Corners
UTILITIES*	All Available
TAXES	\$ 6,840.30; 2012 Assessment
DEMOGRAPHICS	Upon Request
EXCLUSIVE AGENT	Brian J. Stephens (404)845-0410



STEPHENS CAPITAL

Commercial Real Estate Services

180 Allen Road
Suite 309 South
Atlanta, GA 30328
Phone: (404) 845-0410
Fax: (404) 845-0430
Email: Info@StephensCapital.net
Web: StephensCapital.net

Neither the Owner nor Stephens Capital nor any of their respective officers, agents or principals has made or will make any representations or warranties, expressed or implied as to the accuracy or completeness of the Offering Memorandum or any of the contents, and no legal commitment or obligation shall arise by reason of this Offering Memorandum or the Contents. By accepting or accessing information applicable to the Property, the user agrees that the owner of the Property, Quality Properties Asset Management Company, including its affiliates, agents (collectively, the "Owner") or Stephens Capital no responsibility for errors or omissions in any such Property related information, whether now or hereafter obtained (collectively, the "Property Information"). The Property Information is subject to errors, omissions, changes and other conditions, withdrawal without notice, and to any special listing conditions now or hereafter imposed, and is not to be relied upon without Owner's prior written permission. Owner accepts no, and expressly disclaims any, duty to update or revise the Property Information even if it becomes aware of an inaccuracy and/or omission.

FOR SALE

1.24 +/- Acres

Buford Highway/Herrington Rd., Gwinnett County, GA

TAX PLAT

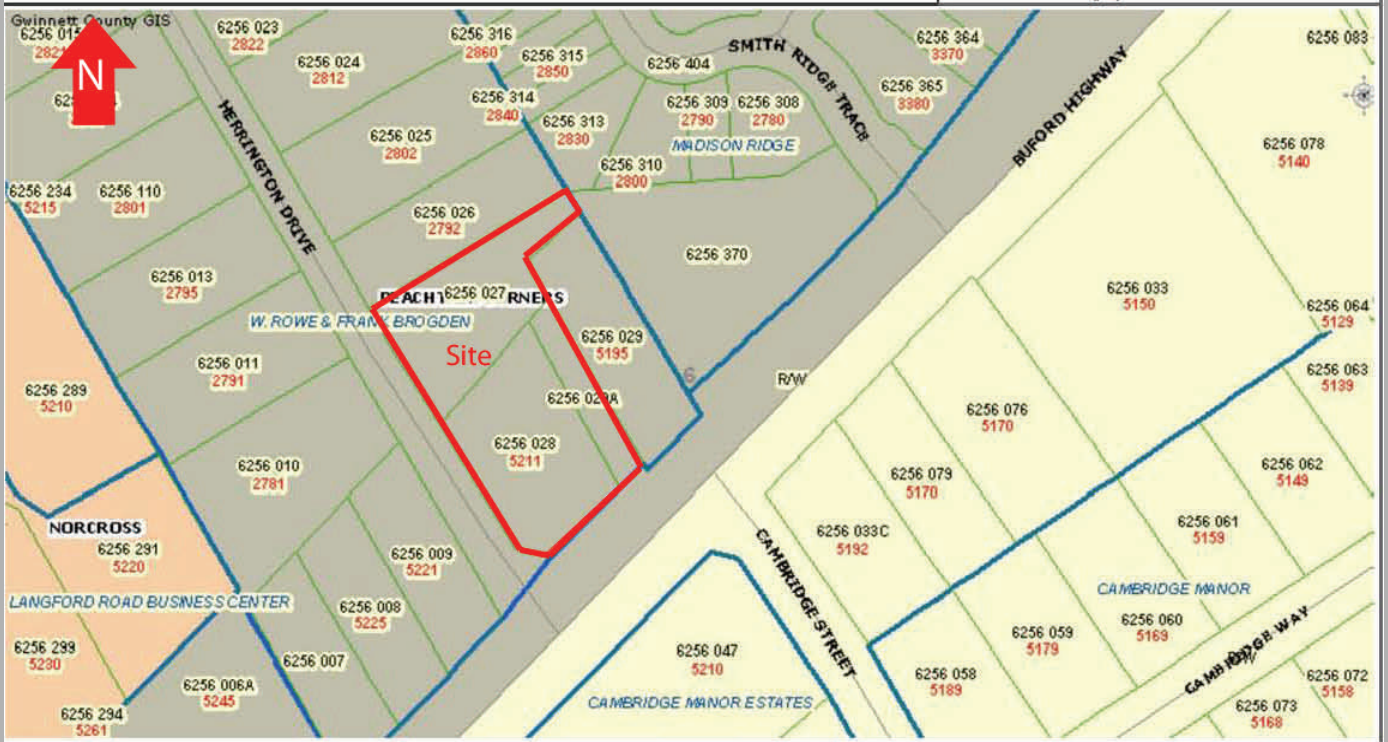

Neither the Owner nor Stephens Capital nor any of their respective officers, agents or principals has made or will make any representations or warranties, expressed or implied as to the accuracy or completeness of the Offering Memorandum or any of the contents, and no legal commitment or obligation shall arise by reason of this Offering Memorandum or the Contents. By accepting or accessing information applicable to the Property, the user agrees that the owner of the Property, Quality Properties Asset Management Company, including its affiliates, agents (collectively, the "Owner") or Stephens Capital no responsibility for errors or omissions in any such Property related information, whether now or hereafter obtained (collectively, the "Property Information"). The Property Information is subject to errors, omissions, changes and other conditions, withdrawal without notice, and to any special listing conditions now or hereafter imposed, and is not to be relied upon without Owner's prior written permission. Owner accepts no, and expressly disclaims any, duty to update or revise the Property Information even if it becomes aware of an inaccuracy and/or omission.



Exclusive Agent: Brian J. Stephens * Phone: (404) 845-0410 * Fax: (404) 845-0430 * Email: Info@StephensCapital.net